

DESIGN

427

NAME Crac

M

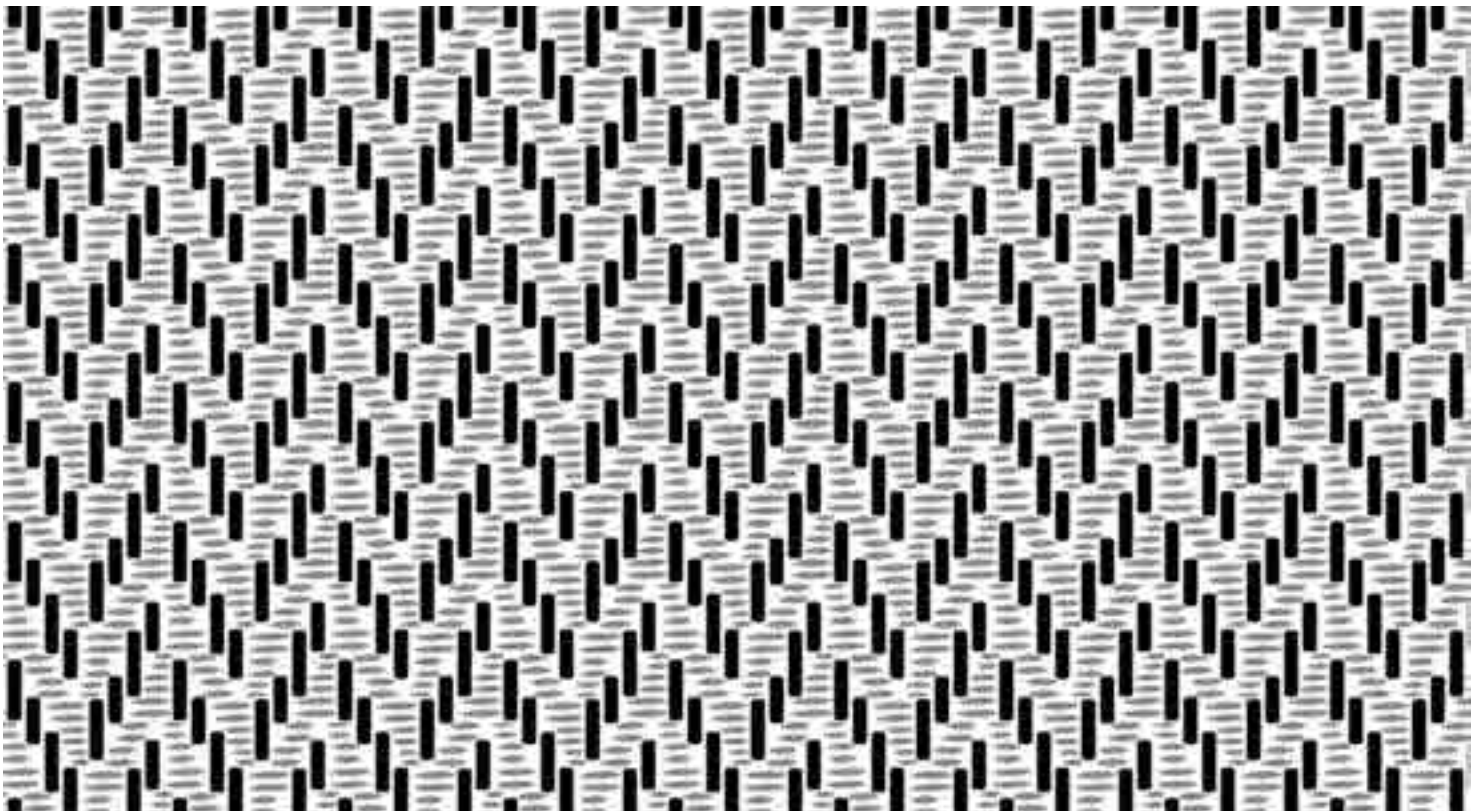

DESIGN

428

NAME Twill

M

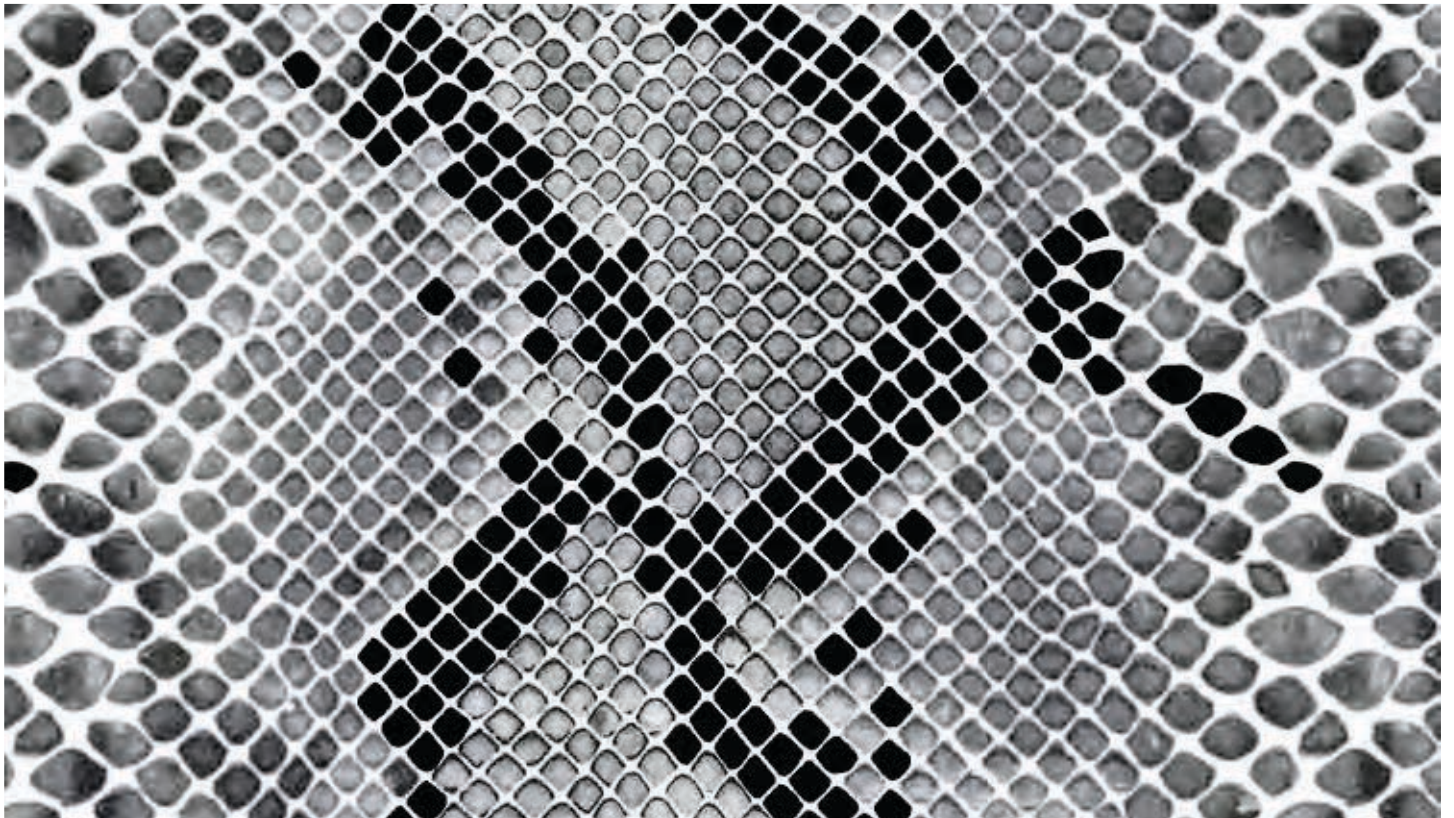

DESIGN

430

NAME Serpe

S

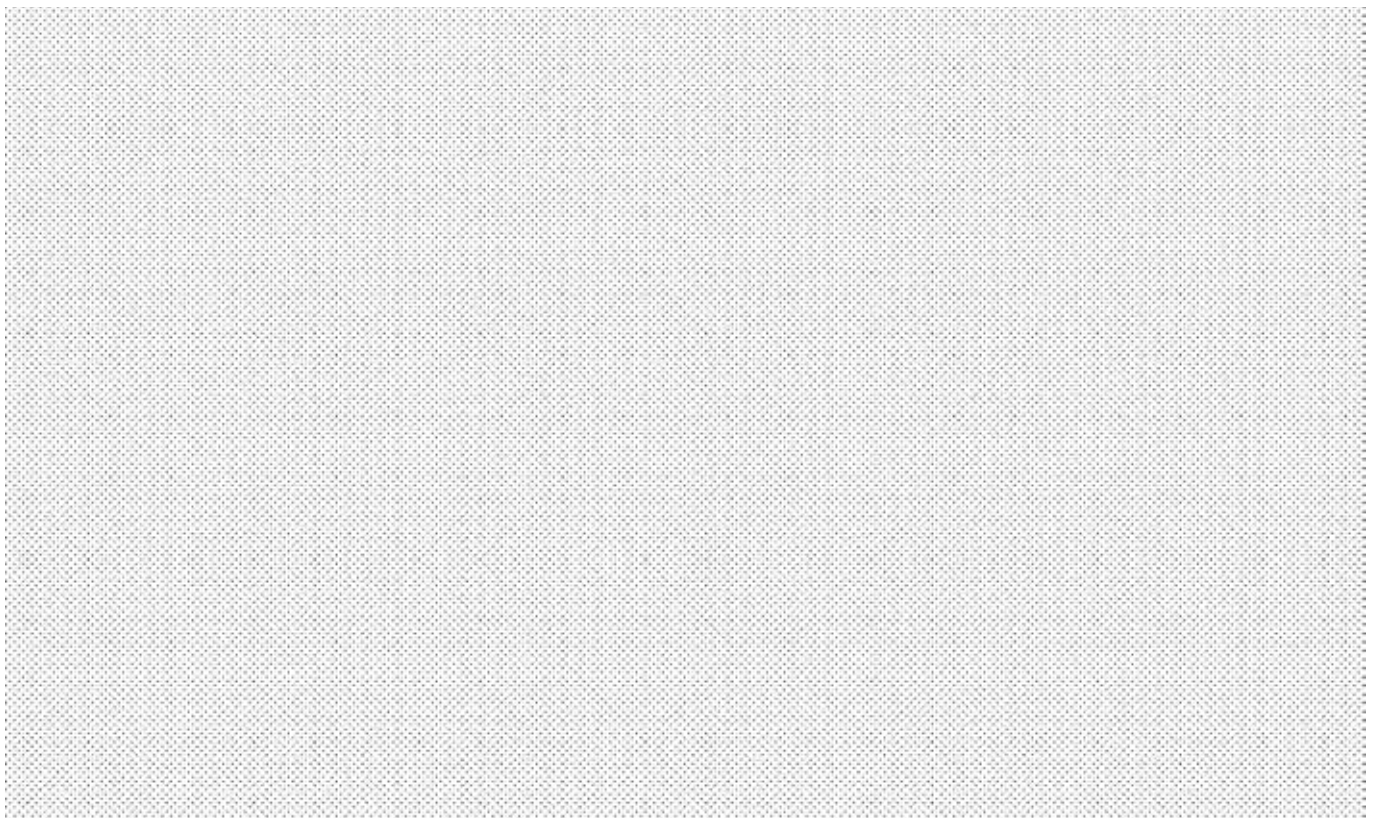

DESIGN

432

NAME Rain

S

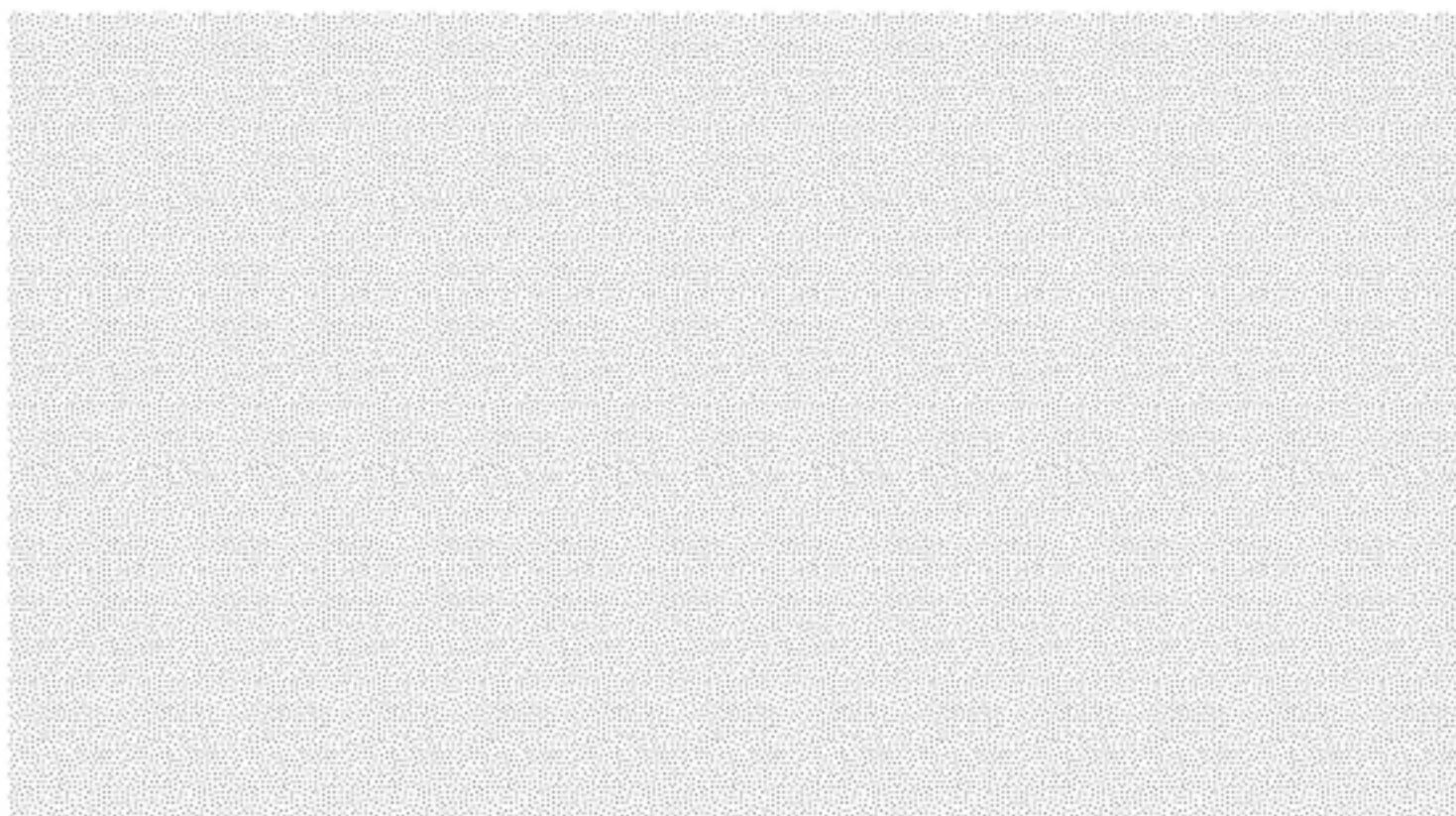

DESIGN

433

NAME Stardust

S

NO REAL SIZE
300%

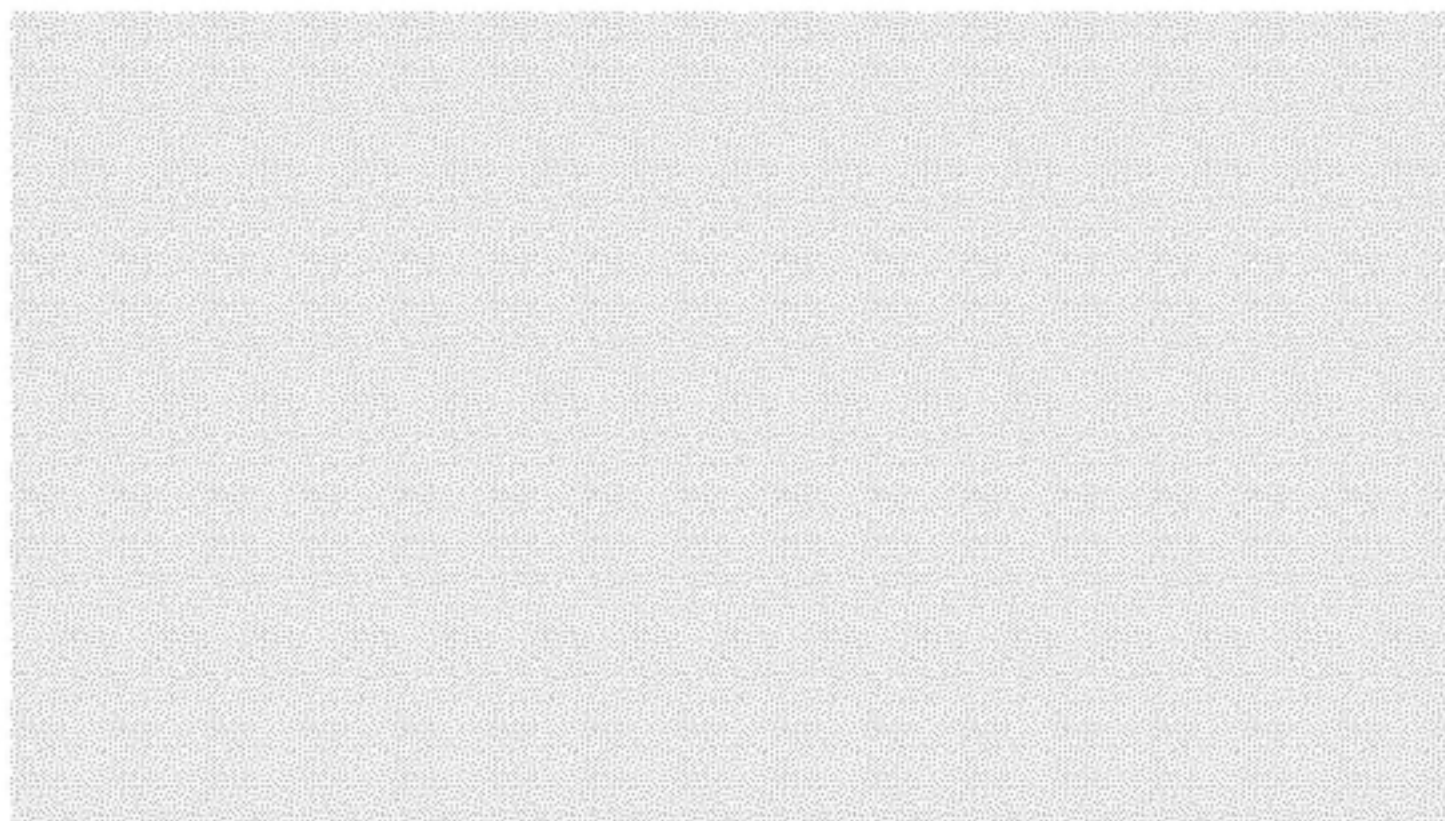

DESIGN

434

NAME Random

S

NO REAL SIZE
200%

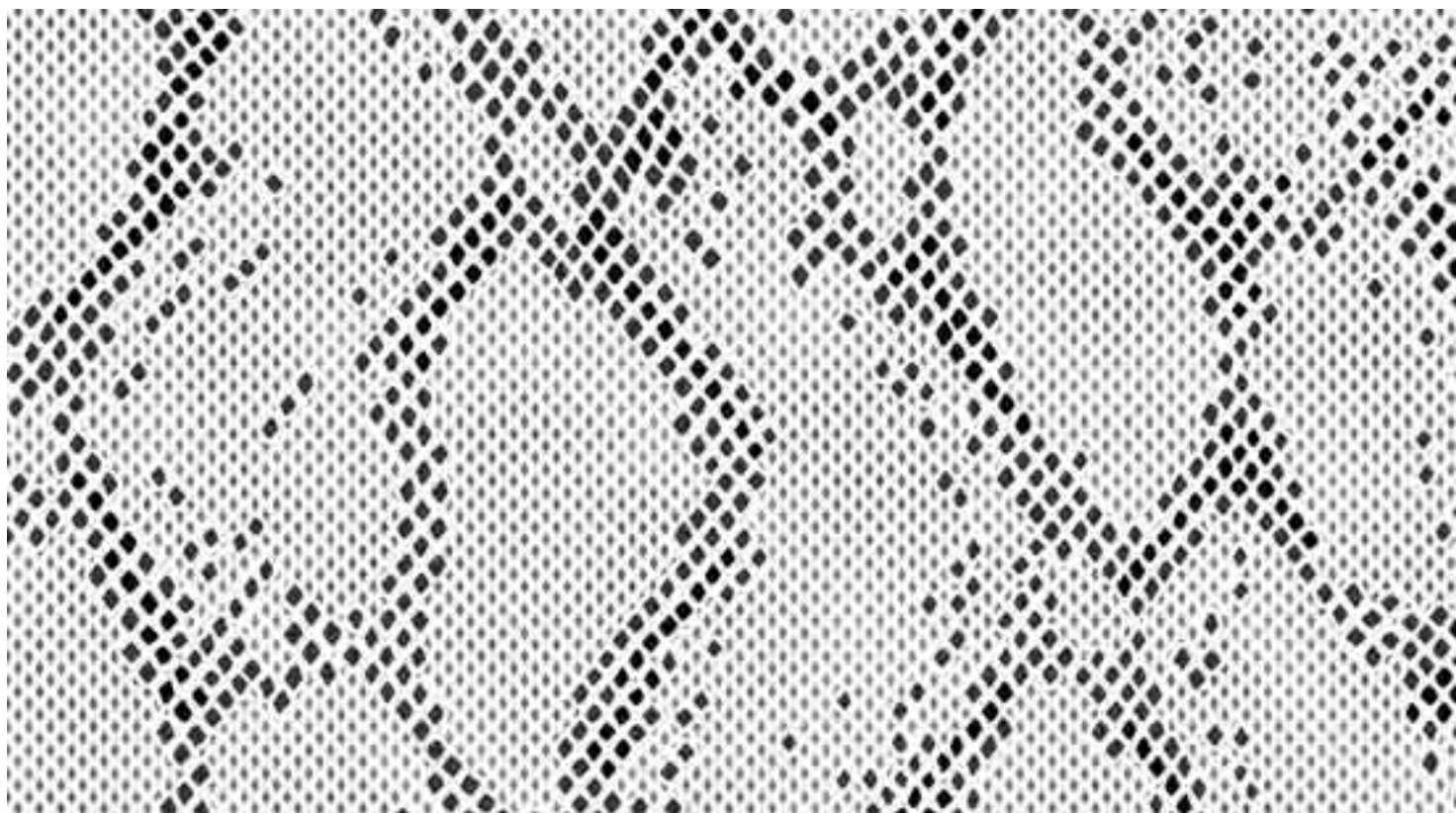

DESIGN

439

NAME Biscione

S

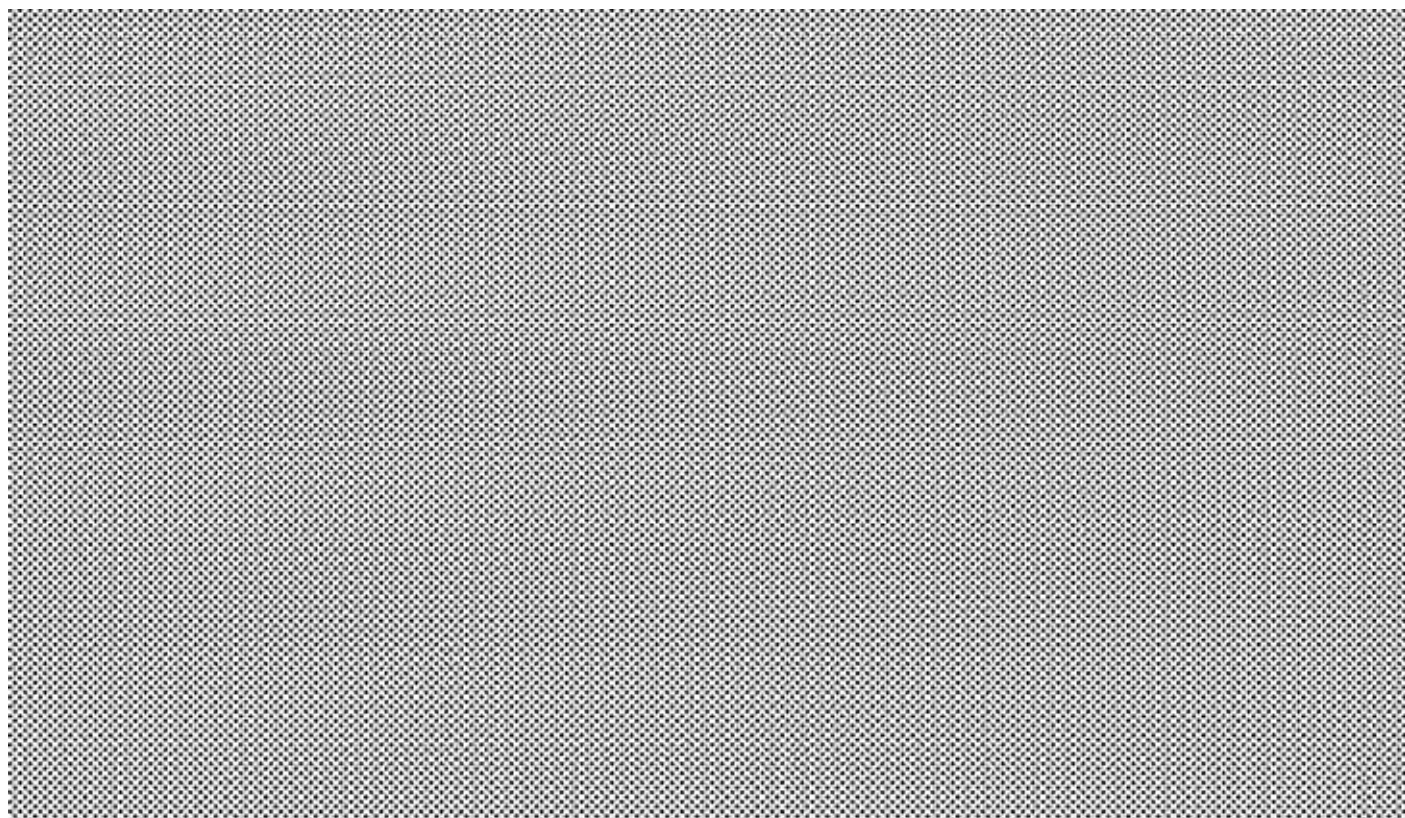

DESIGN

441

NAME Puntinato

S

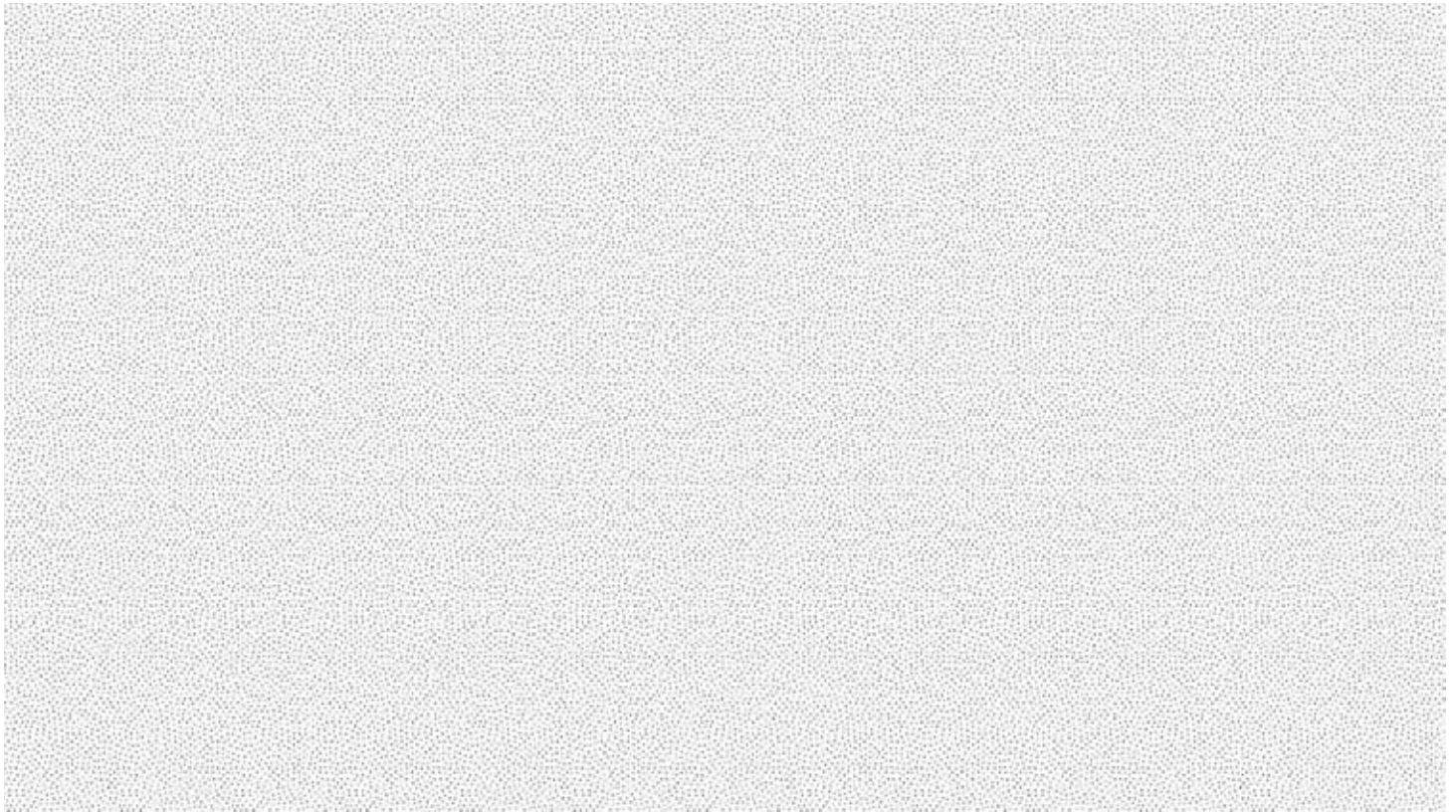

DESIGN 443 NAME Brina S NO REAL SIZE 300%



DESIGN 446 NAME Nered S

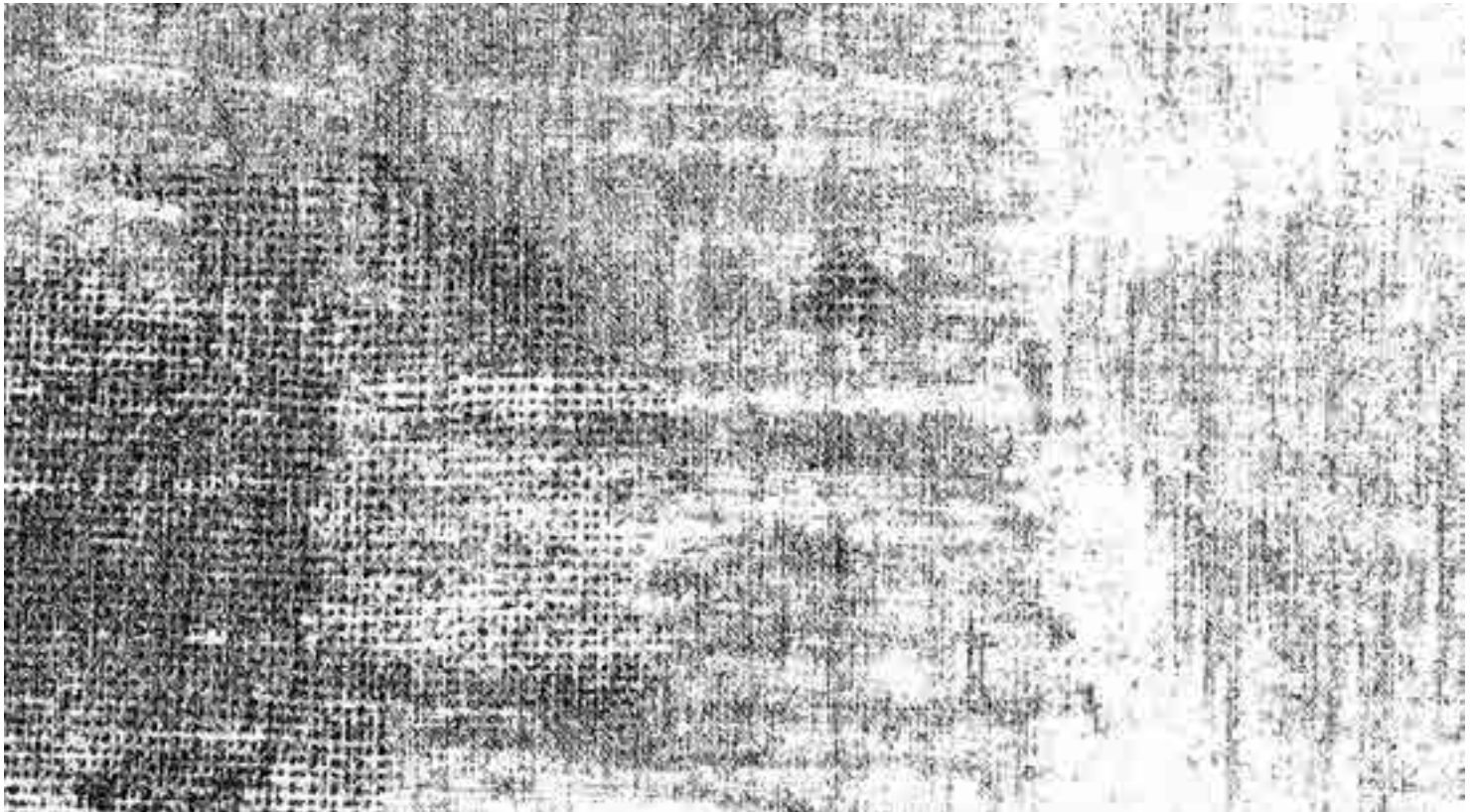

DESIGN

447

NAME Nabitek

S



DESIGN

448

NAME Bark

S

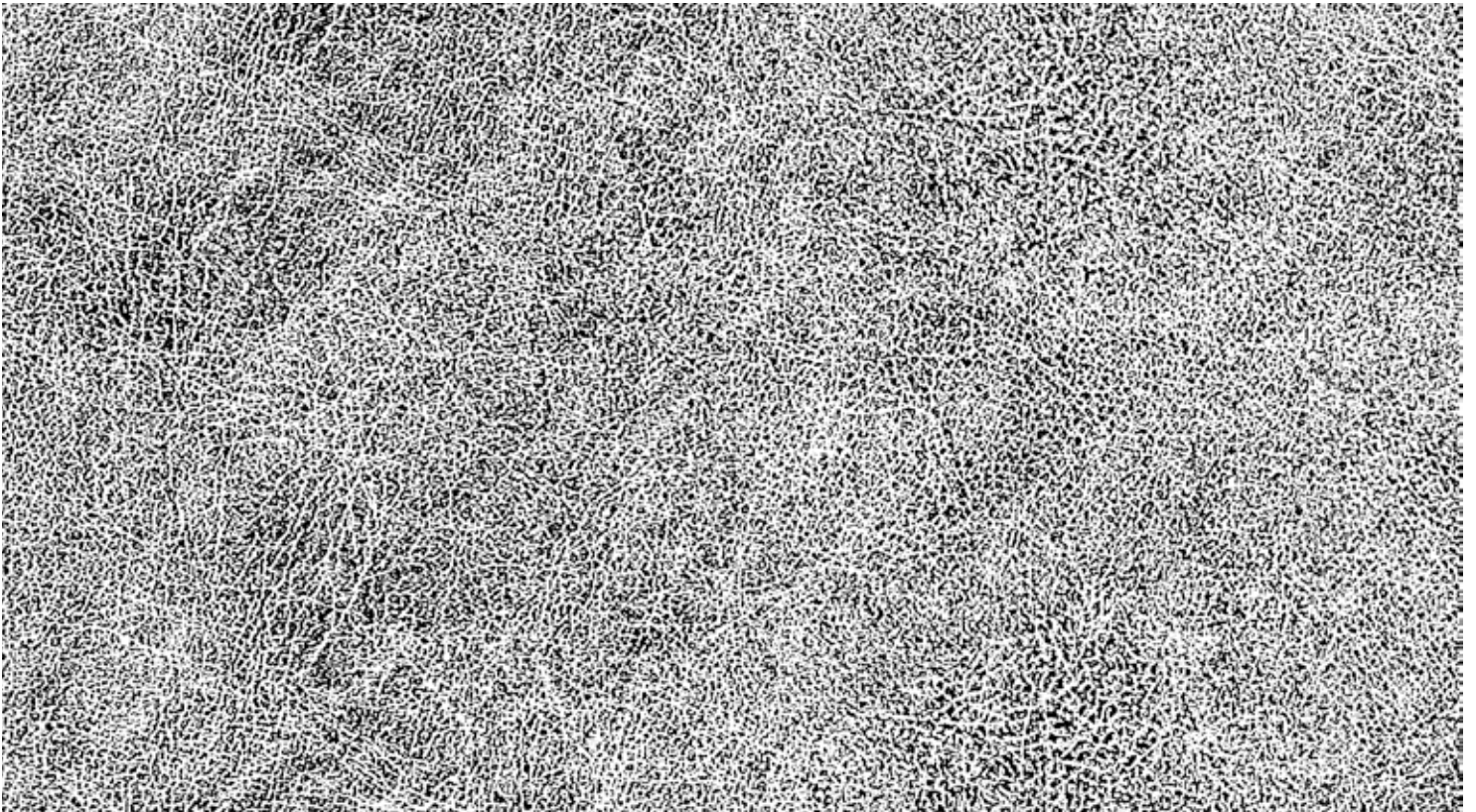

DESIGN

449

NAME Azala

S

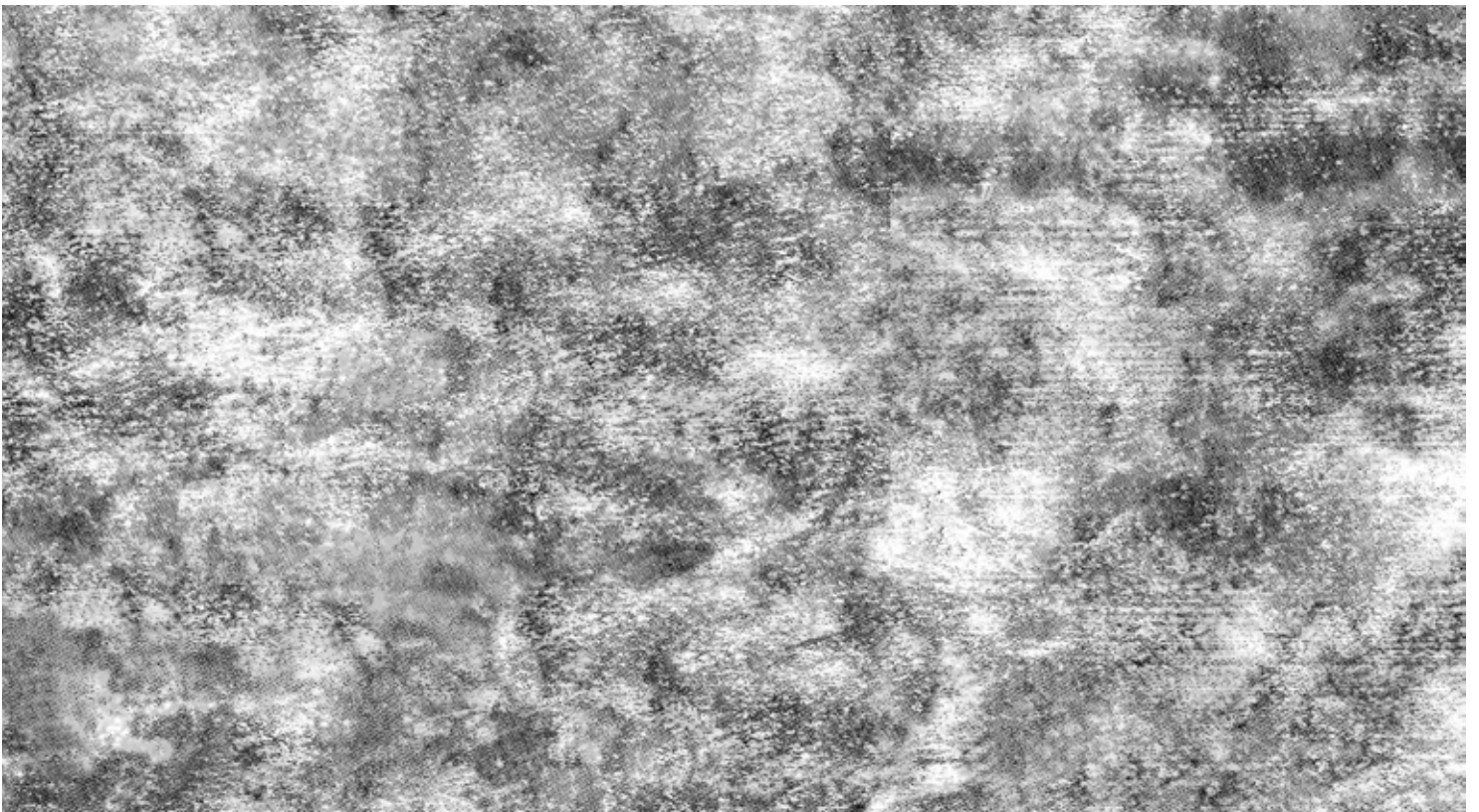

DESIGN

450

NAME Cloudy

S

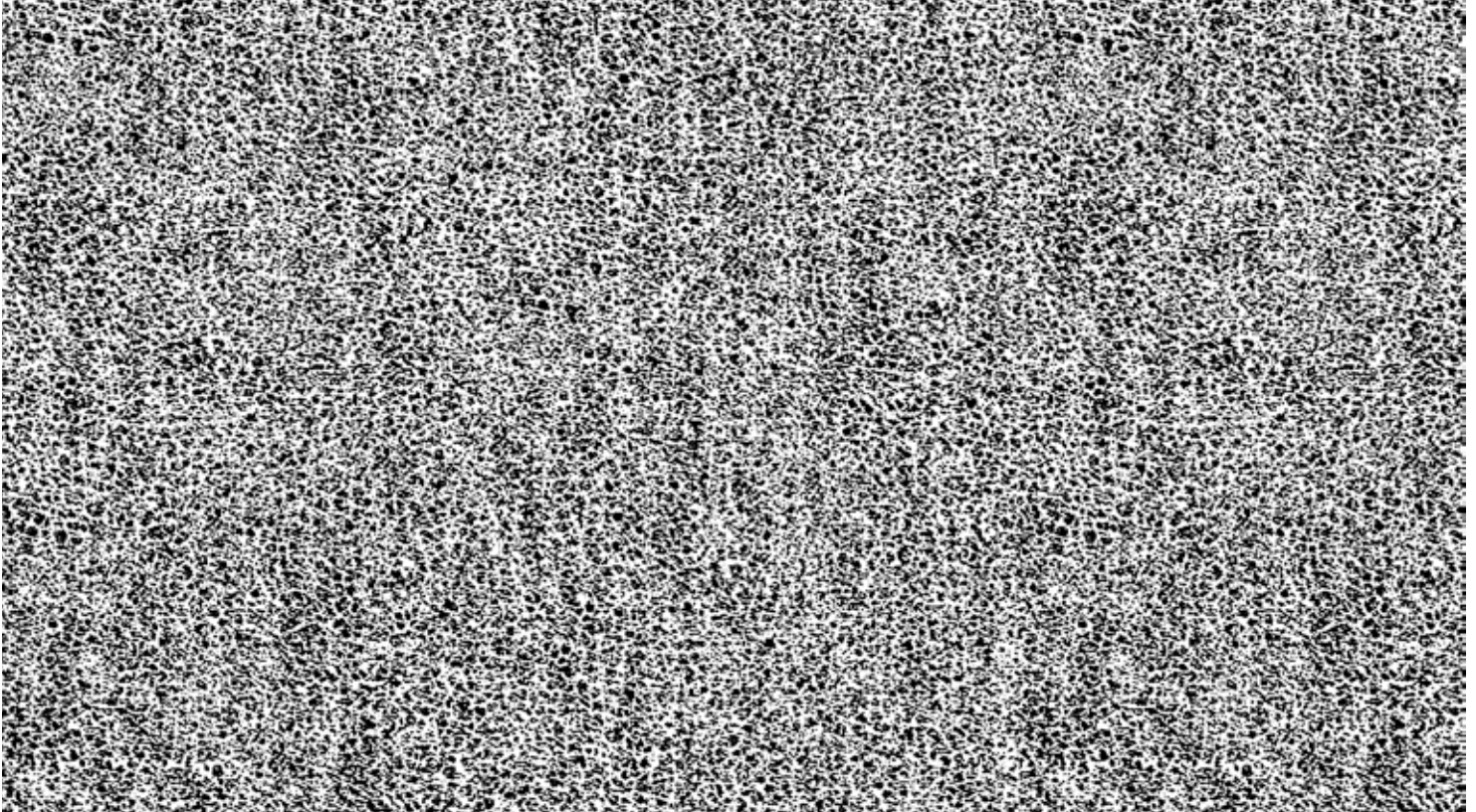

DESIGN

452

NAME Vel

S

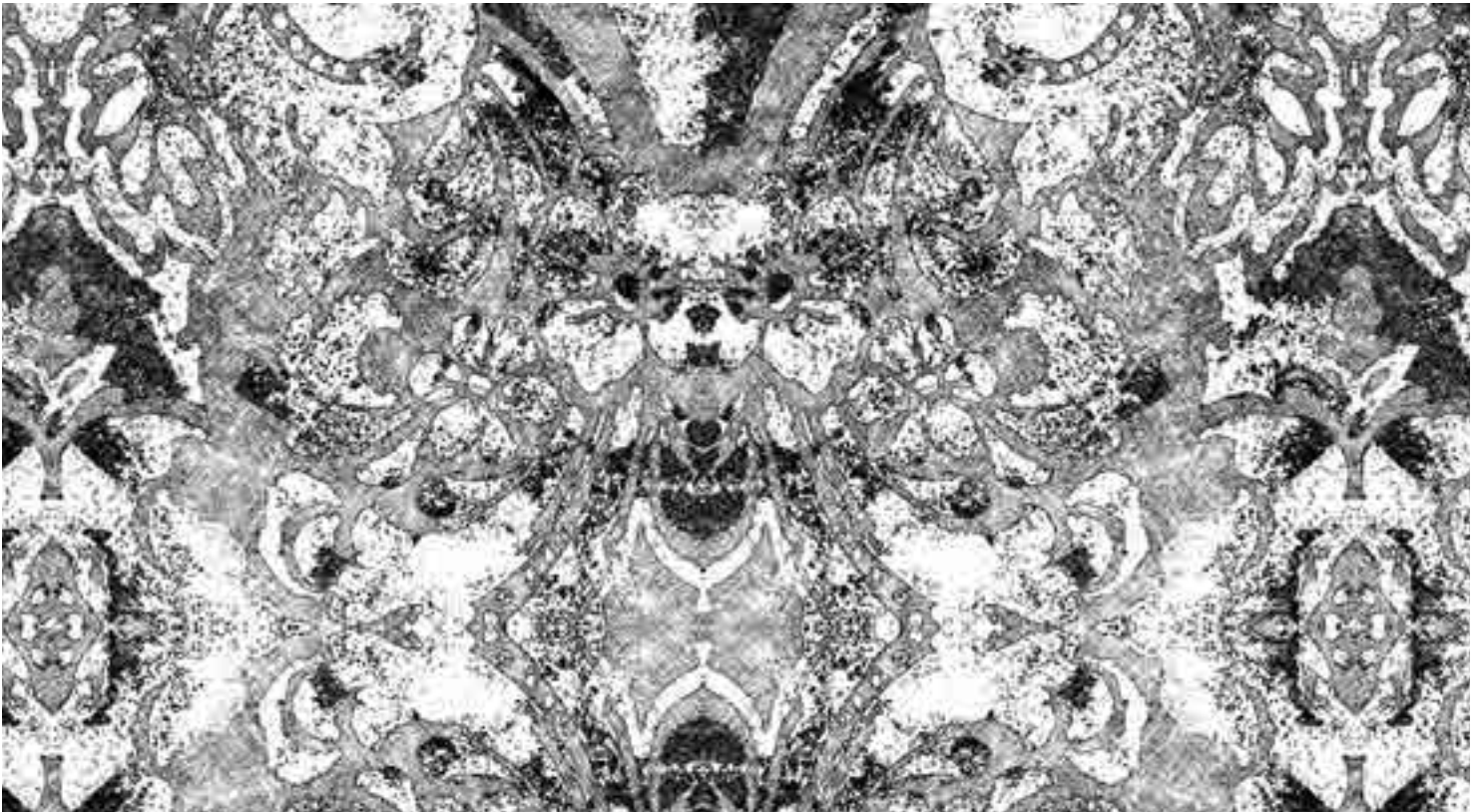

DESIGN

453

NAME Barò

S



DESIGN

454

NAME Fiore delavè

S

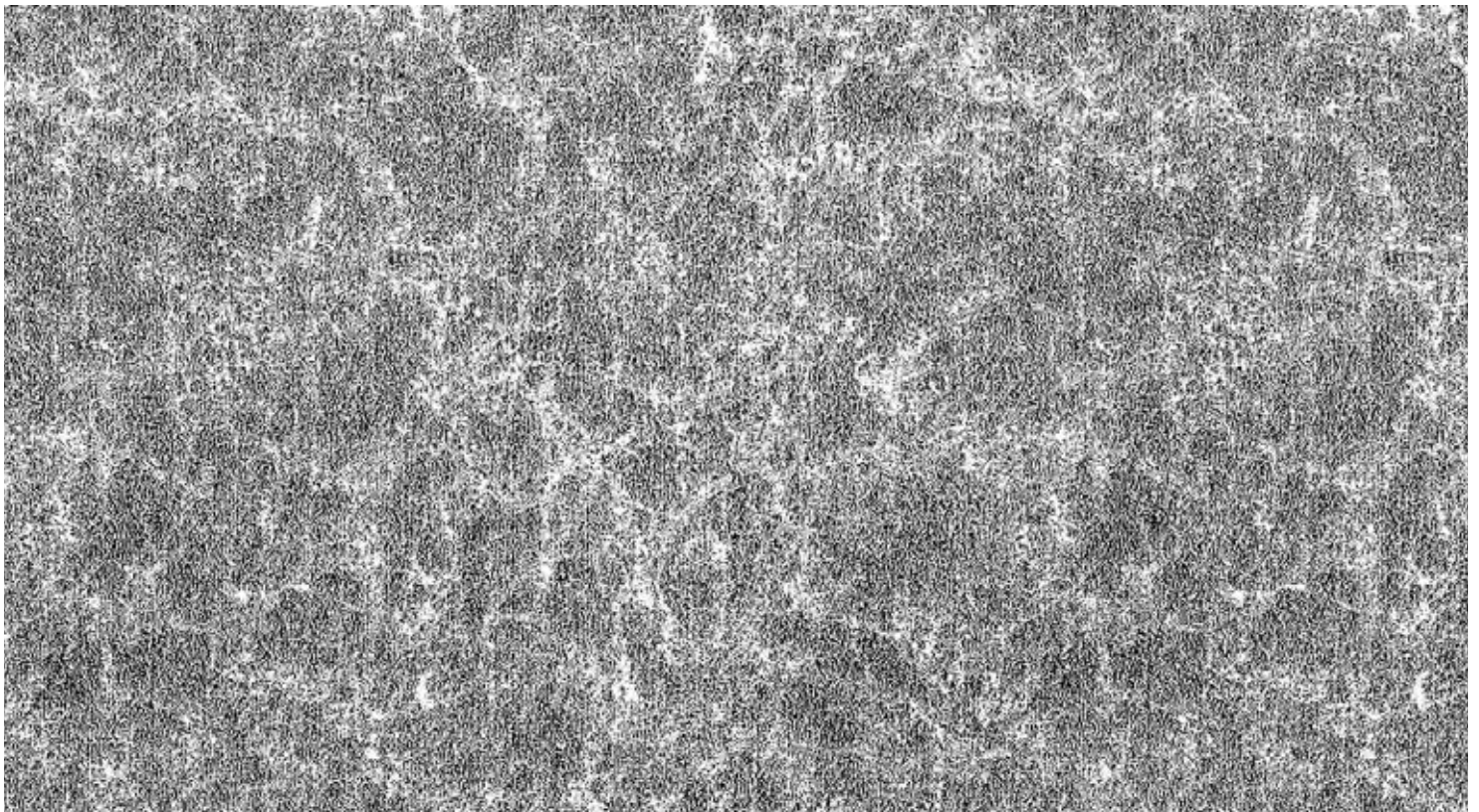

DESIGN

457

NAME Capra Nova

M

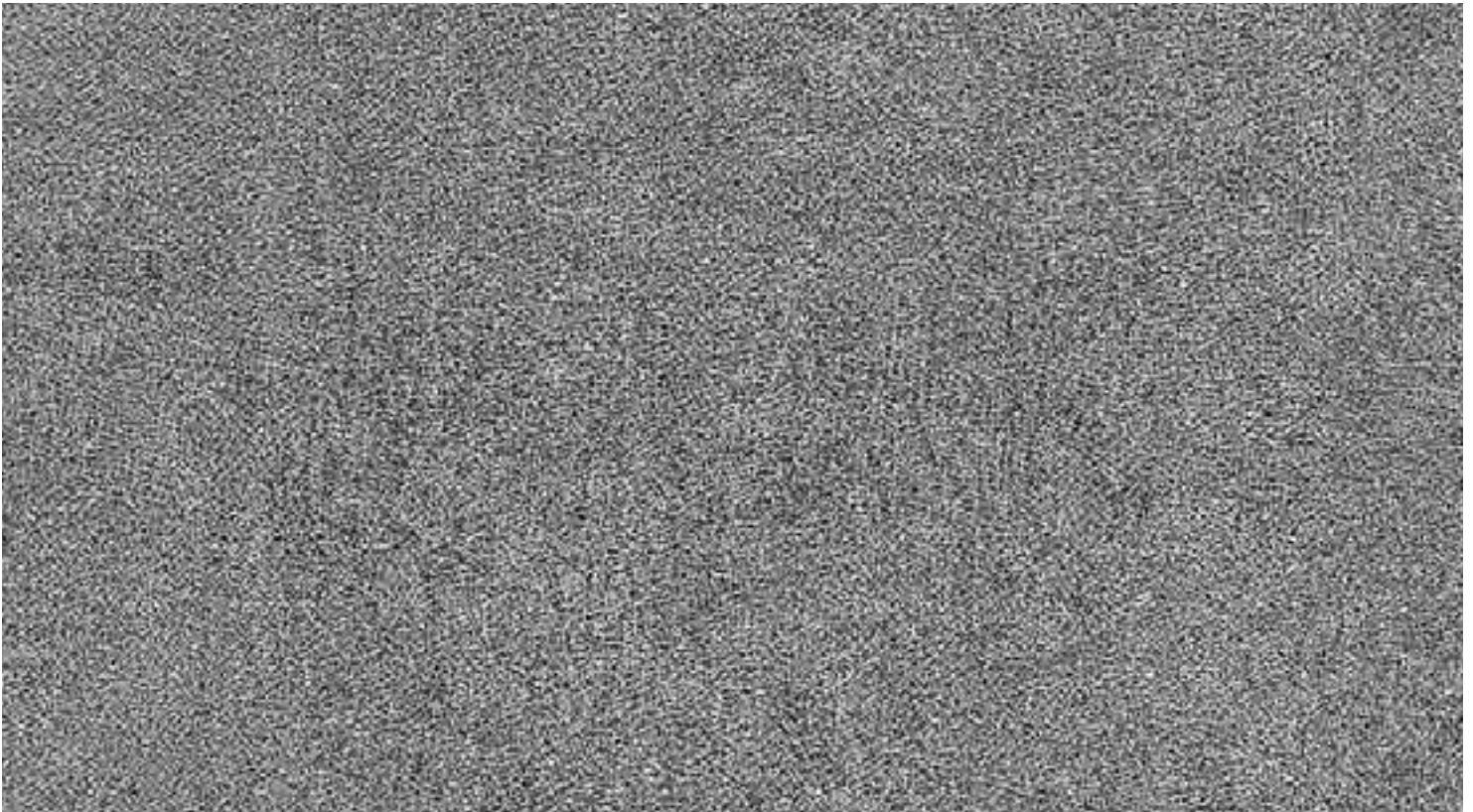

DESIGN

458

NAME Nabuk

S

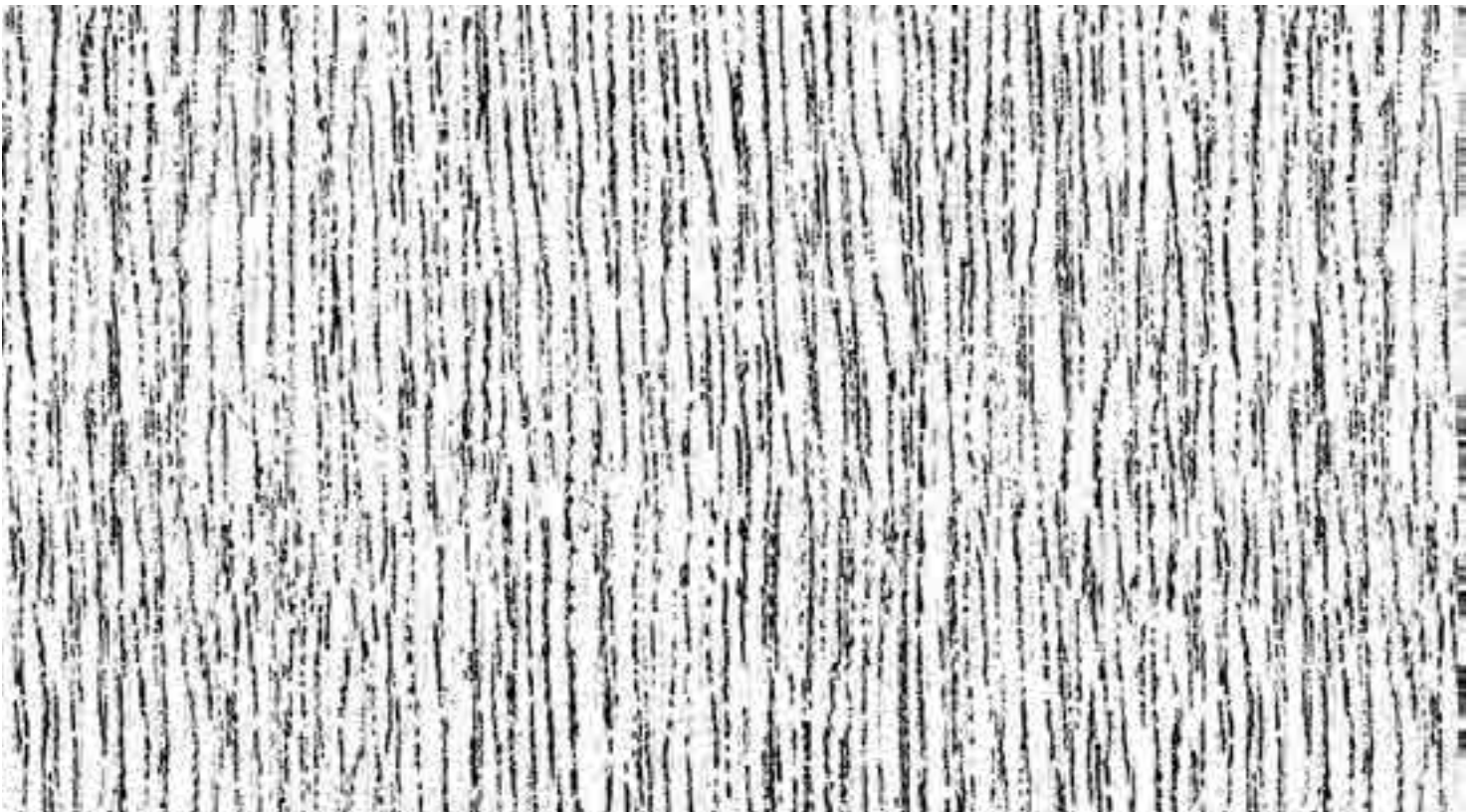

DESIGN

469

NAME Enrique

S





DESIGN

470

NAME Scarface

M

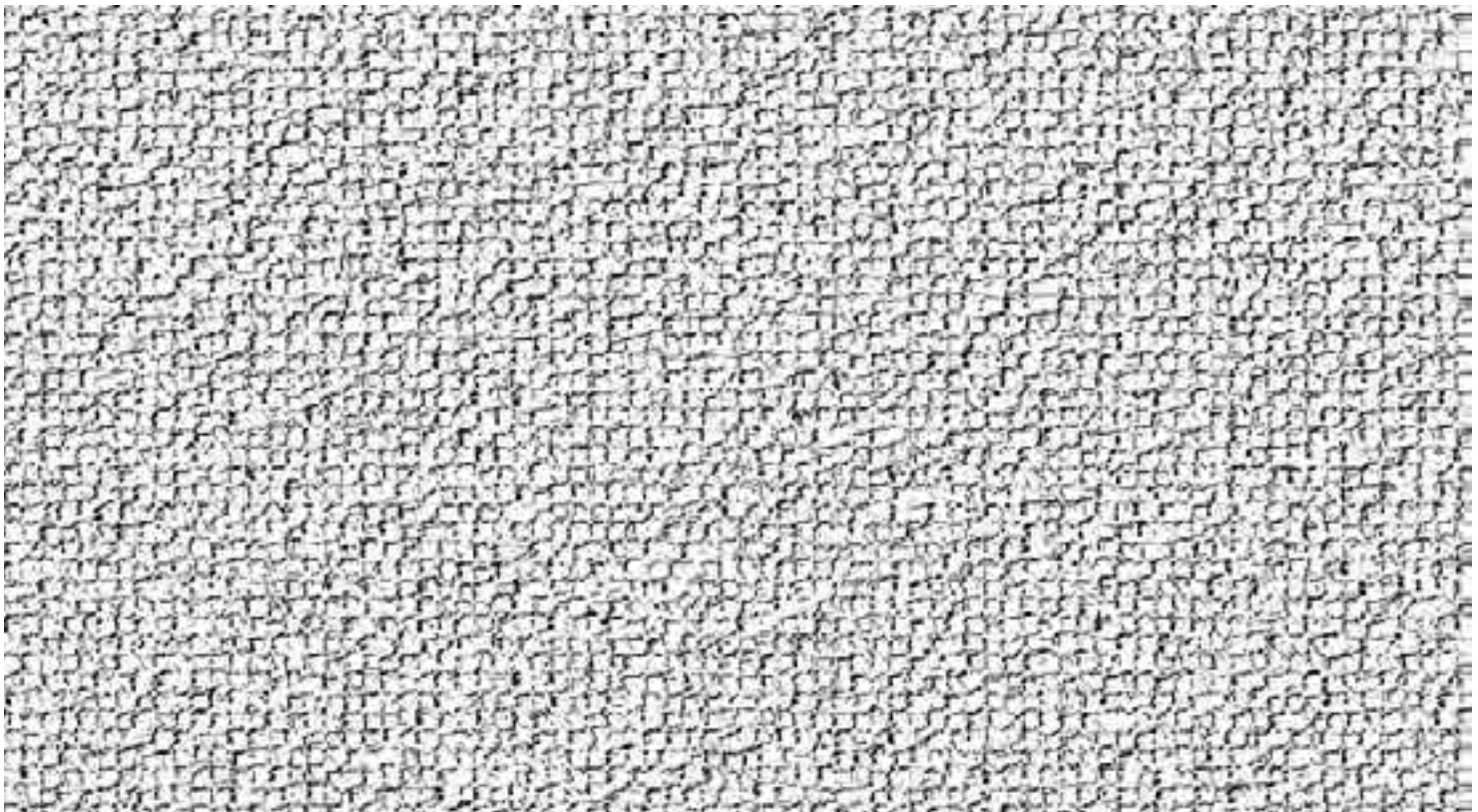

DESIGN

473

NAME Piastrellato

S

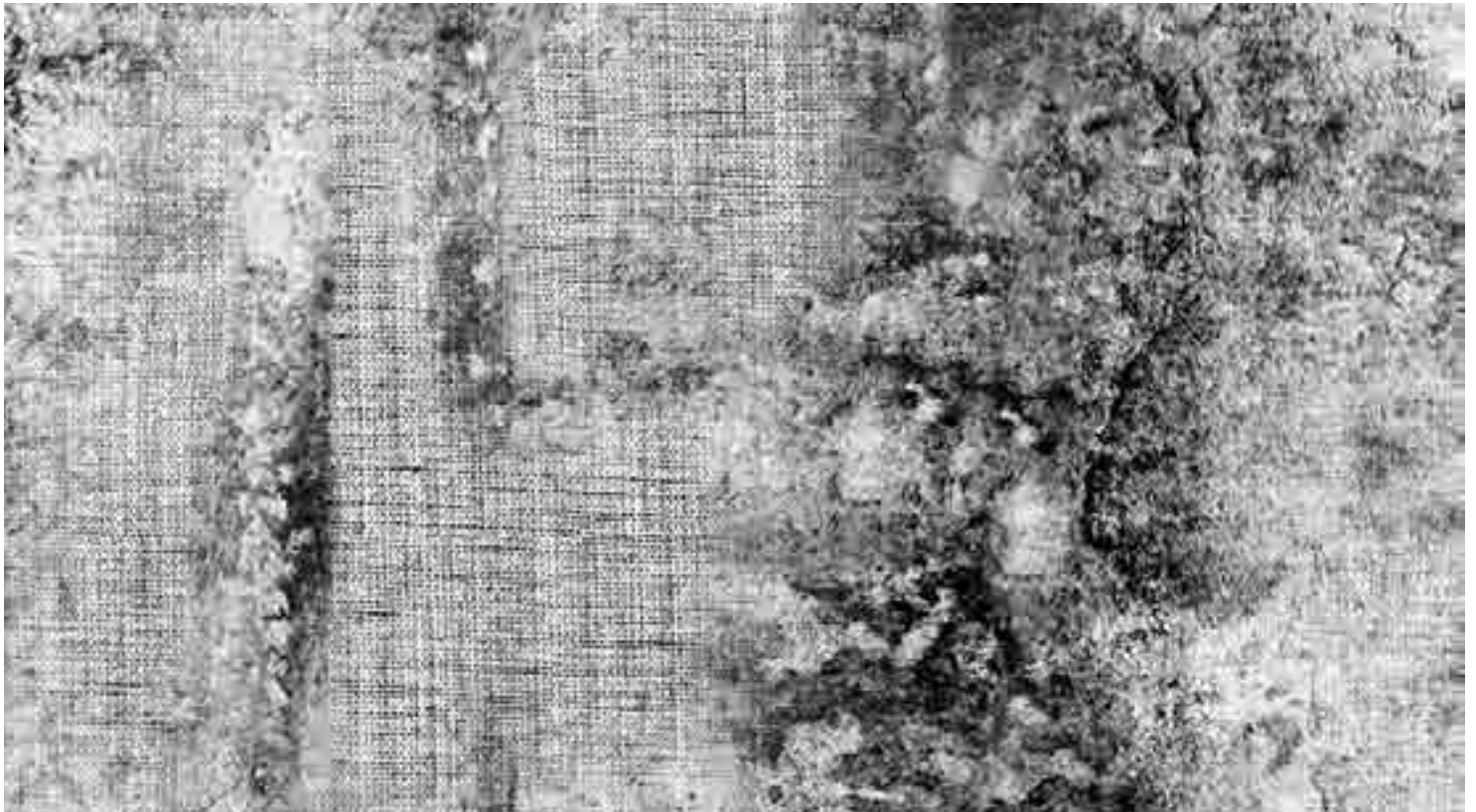

DESIGN

475

NAME Akkos

S

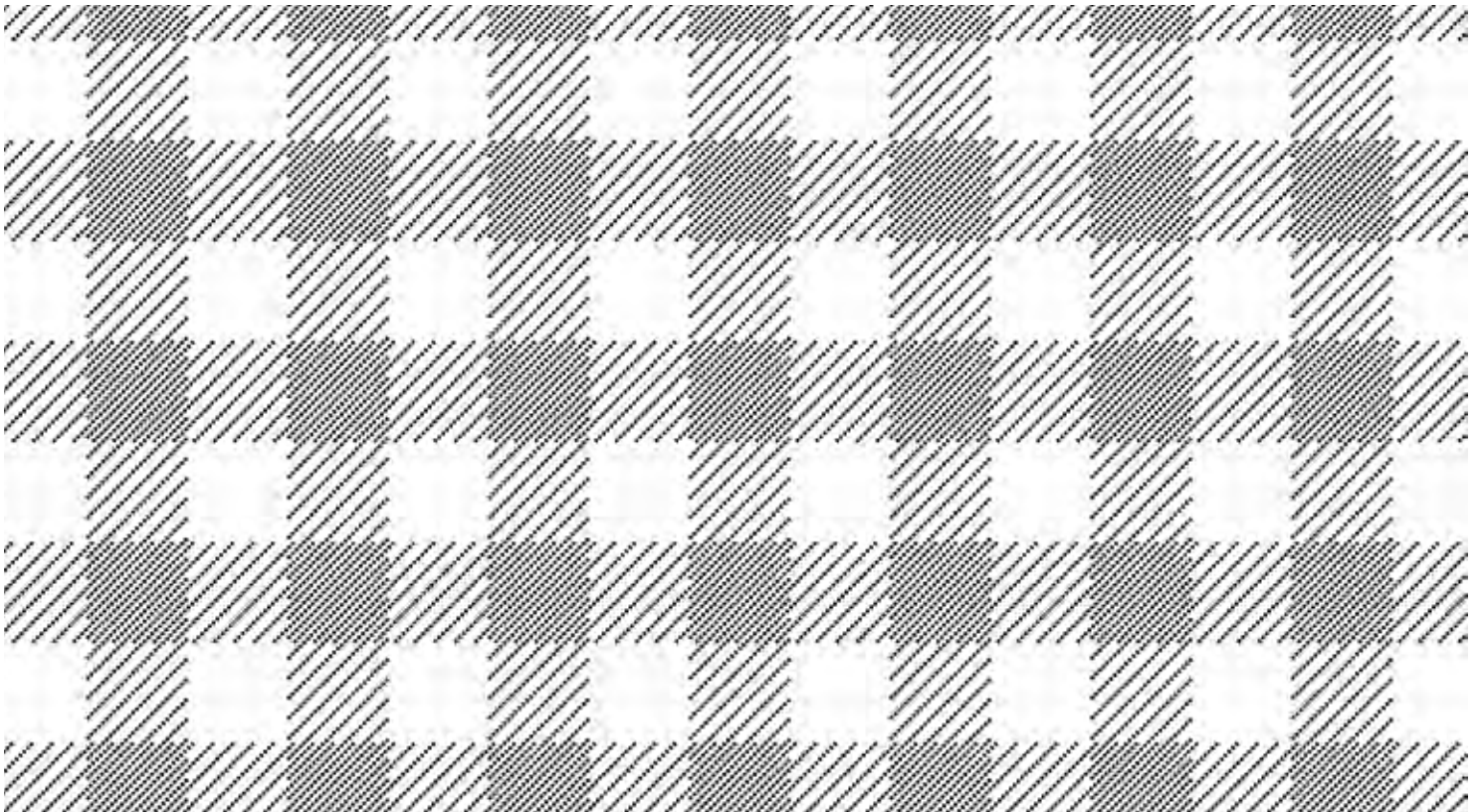

DESIGN

476

NAME Scozia

S

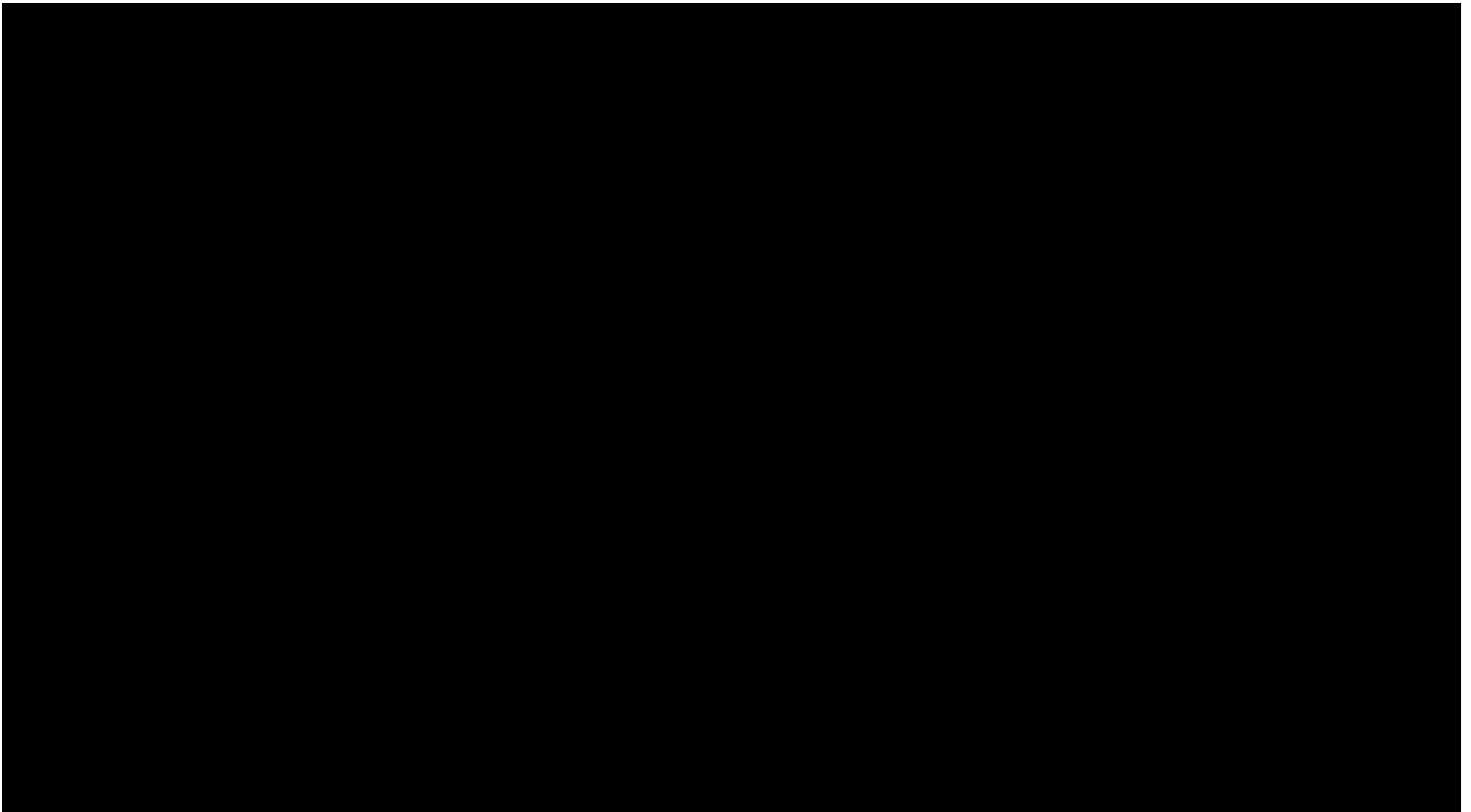

DESIGN

478

NAME Unito30#

M

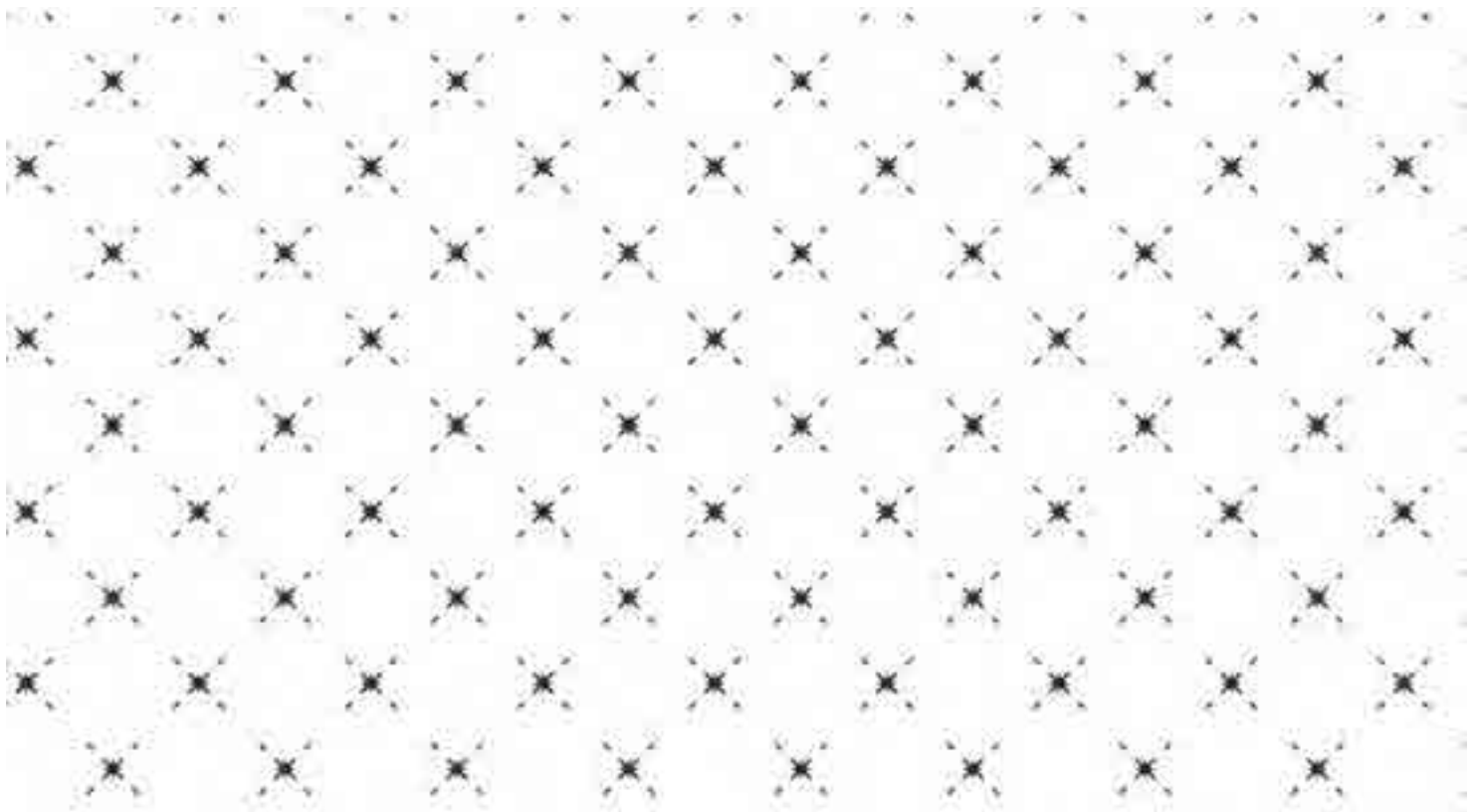

DESIGN

489

NAME Estrella

S

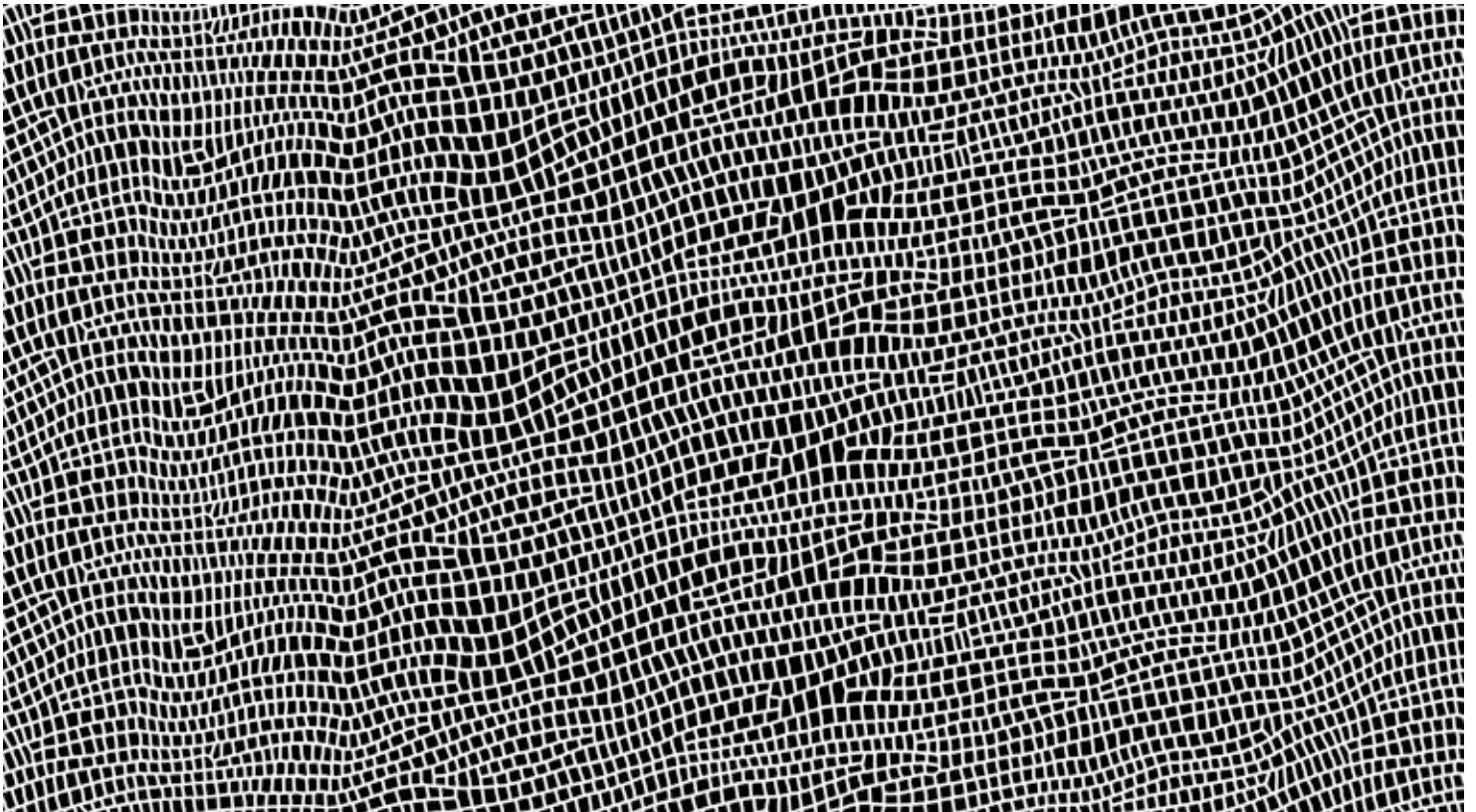

DESIGN

493

NAME Lizard

M

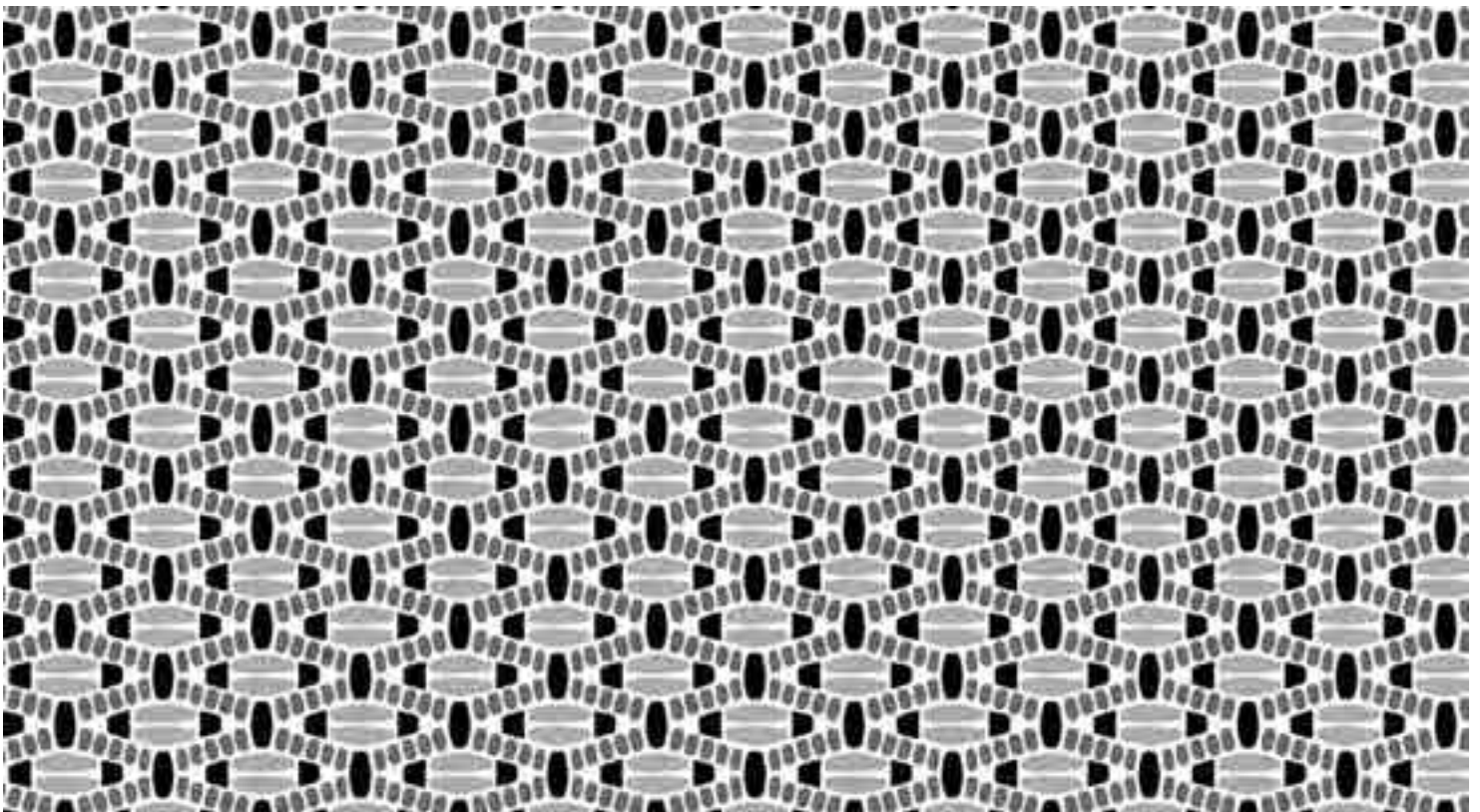

DESIGN

507

NAME Anastasia

M





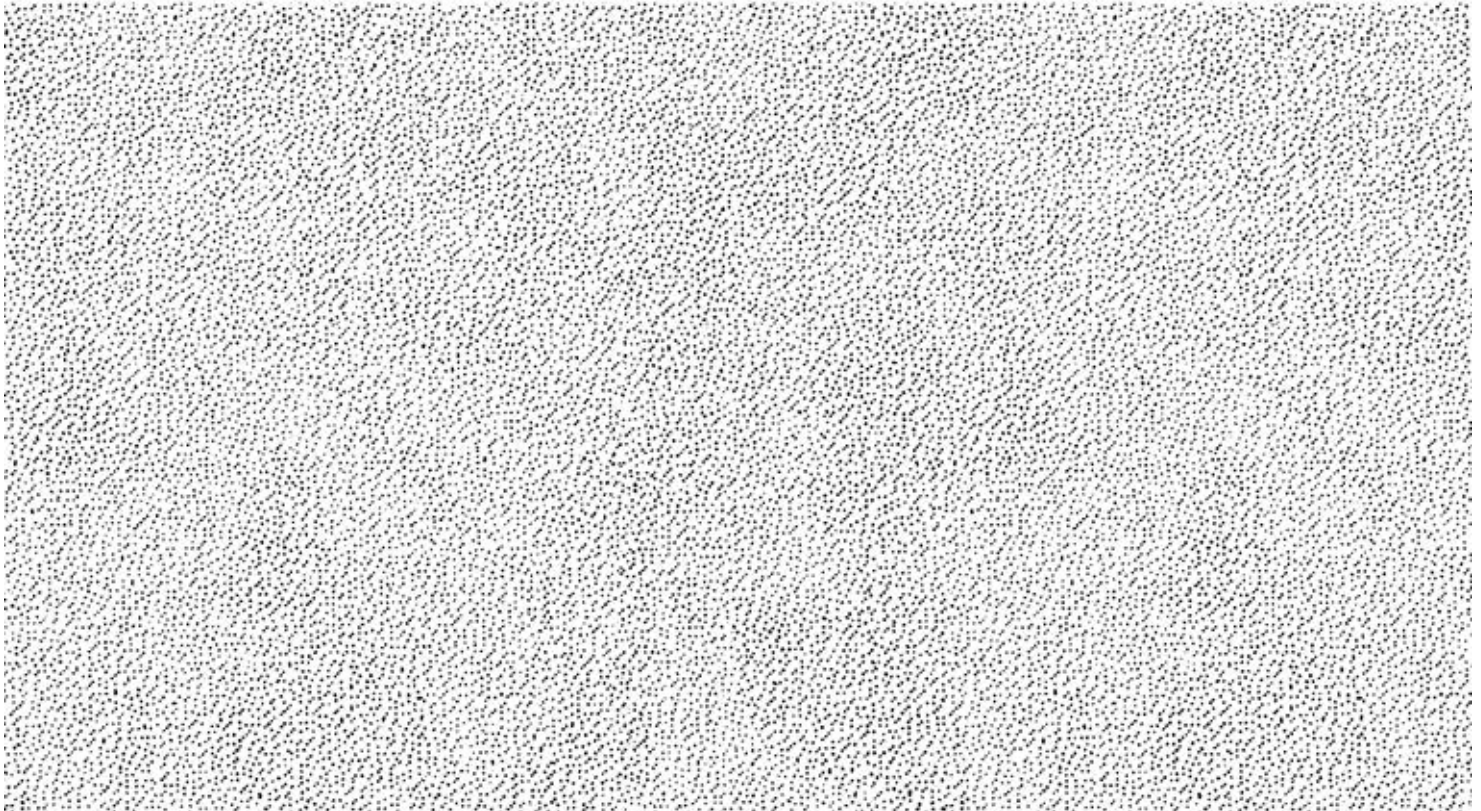

DESIGN 510 NAME Random Kum S

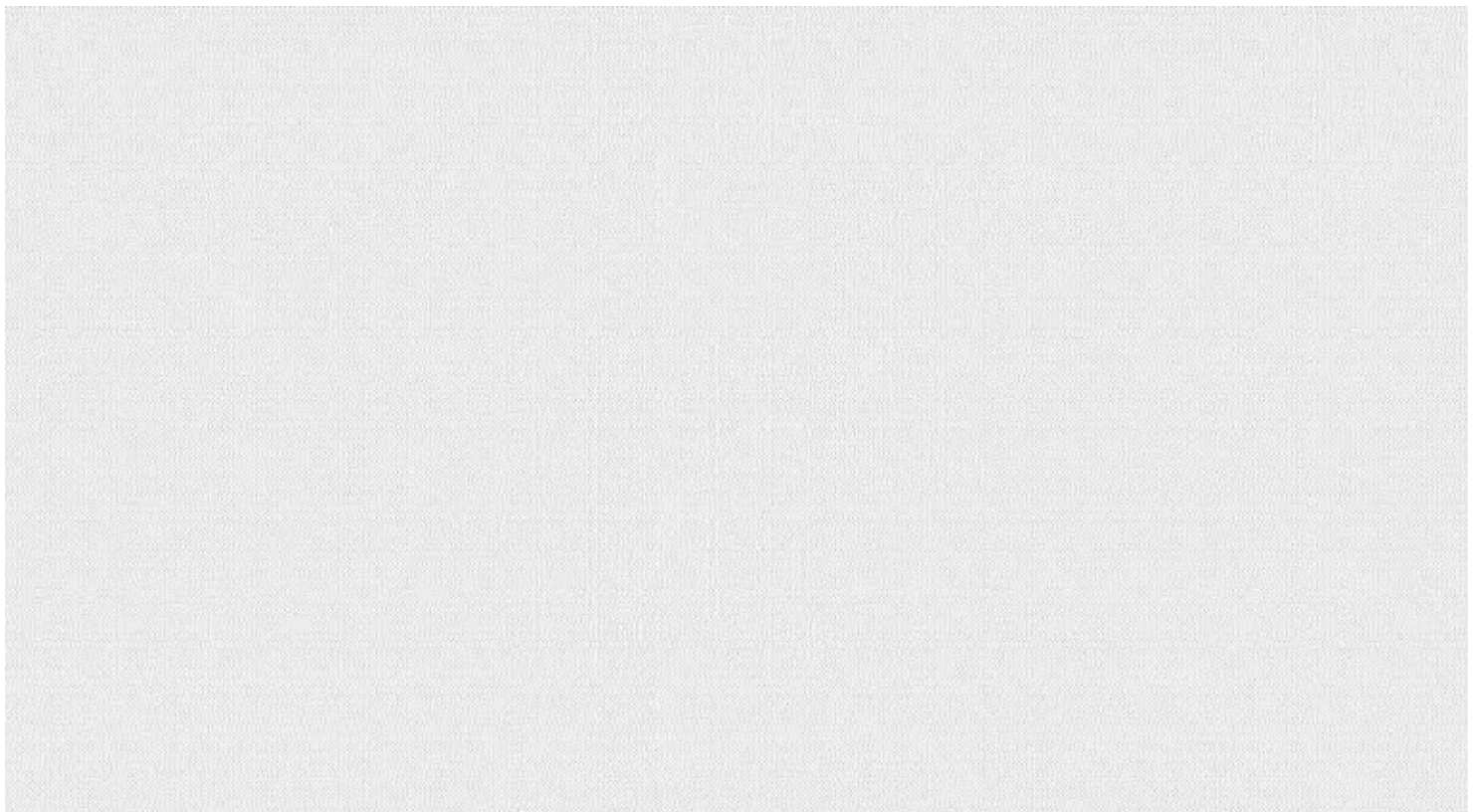

DESIGN 522 NAME Pinco Pallino S Fascia 1800







DESIGN

527

NAME Flo

S

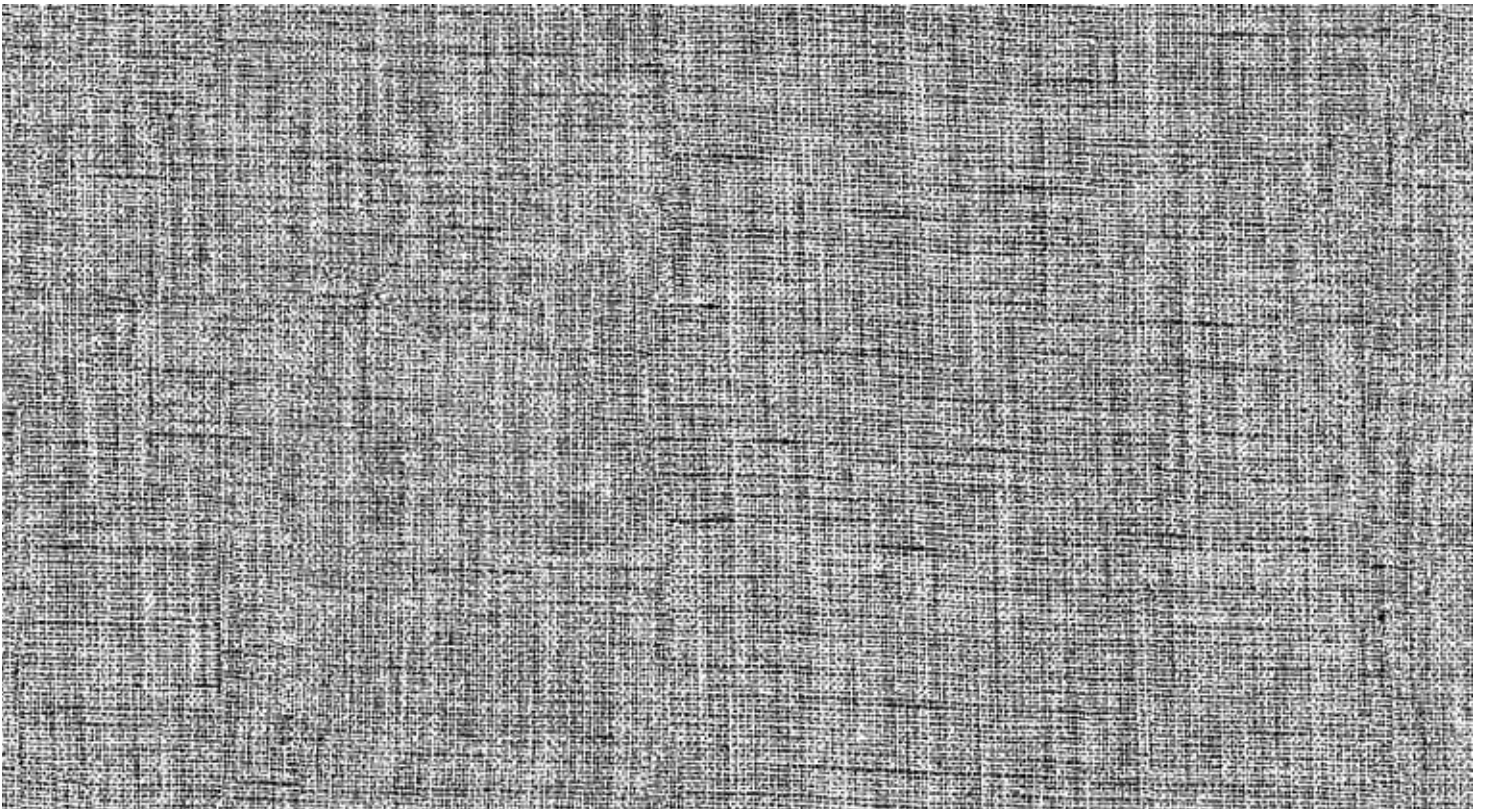

DESIGN

541

NAME Garza Fabrics

S



DESIGN

556

NAME Korteccia Ru

S



Instructions for use : FABRIC

	Temperature	Pressure	Speed / Time	Resin
Calandar	140-160 [°C]	8/10 [Kg/cm ²]	3-7[m/minute]	Standard Resin
	170-180 [°C]	8/10 [Kg/cm ²]	3-7[m/minute]	Bio Resin
	140-150 [°C]	8/10 [Kg/cm ²]	3-7[m/minute]	Elastic Resin

Instructions for use : SYNTHETICS

	Temperature	Pressure	Speed / Time	Resin
Calandar	140-160 [°C]	8/10 [Kg/cm ²]	3-7[m/minute]	Standard Resin
	170-180 [°C]	8/10 [Kg/cm ²]	3-7[m/minute]	Bio Resin
	140-150 [°C]	8/10 [Kg/cm ²]	3-7[m/minute]	Elastic Resin

Instructions for use : LEATHER

	Temperature	Pressure	Speed / Time	Resin
Flat press	135/150 [°C]	8/10 [Kg/cm ²]	5/10 [sec]	Standard Resin
	165/180 [°C]	6/10 [Kg/cm ²]	10/30 [sec]	Bio Resin
	135-150 [°C]	8/10 [Kg/cm ²]	10/30 [sec]	Elastic Resin

These instructions are just indicative, in broad terms, not knowing the particularity of every single machine. It is recommended to wait at least 24 hours before removing the film. It is also recommended to perform a test before proceeding with the whole production.

Storage

Keep in dry and ventilated place, protect from heat and sunlight.

Product expiry date

Transparent Foil: 6 months Metallic Foil: 3 months

Washing Recommendations

The tests have seen made by our laboratories, and the result of optimal washing conditions are the following:

- 30° C "delicate" cycle;
- No bleaching;
- No Iron.

"The maximum finish/result is obtained if the foil is transferred onto untreated fabric."



Details for order

Code	XXX-Y	indica la codifica del disegno	Es.410-small
Name	ZZZZZ	nome di fantasia del disegno	Es.Micropunto Ice

Y= small/medium/large

L= no single passage

Features

Film	Glossy (lucido)	Matt (opaco)
------	-----------------	--------------

Widht	1520	1620
-------	------	------

Colorway Lamina	1-gold	9-champagne	17-light blue
(CW=var)	2-silver	11-pink	18-bronze
	3-platinum	12-copper	19-coppery bronze
	4-red	13-silver matt	20-gun metal
	5-blue	14-purple matt	21-antique pink
	6-green	15-blue matt	31-dark green
	7-fuxia	16-gold matt	32-teal

Colorway Lacca	1-black	5-light bronze	9-champagne
(CW=var)	2-white	6-dark bronze	10-cream
	3-silver	7-light gun metal	11-leather
	4-gold	8-dark gun metal	12-dark blue

Resin	Transparent	Color
	CW-1	CW-2 black
		CW-3 white
		CW-4 cream

Type Resin (Glue)	Standard	Bio	Elastic
-------------------	----------	-----	---------

